

# Works notification

## Morningside



### Why?

Queensland Rail will carry out construction works at Morningside station, as part of the station accessibility upgrade.



### When?

Works will take place from **6am Saturday to 6pm Sunday** (around the clock works during planned track closures) on:

- Saturday 9 and Sunday 10 November
- Saturday 23 and Sunday 24 November.



### Where?

Works will be occurring at Morningside station on the platform and within the station precinct. The station footbridge will be temporarily closed to the public during these work periods.

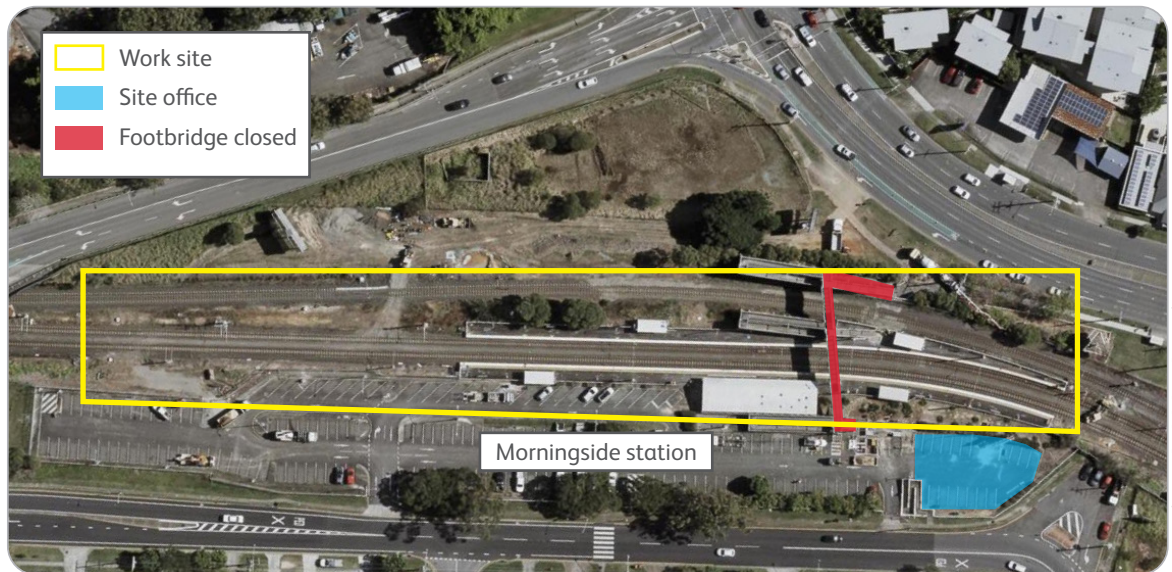

### Impacts



Trucks, machinery and construction noise



Crane and truck operations



Around the clock weekend works

Every effort will be made to carry out these works with respect for our valued neighbours. We apologise for any inconvenience and thank you for your patience as we work towards building you a better station.

Works may be subject to change due to weather conditions and operational requirements.

If you would like to receive electronic copies of our works notices, please sign up at [queenslandrail.com.au/EmailNotification](https://queenslandrail.com.au/EmailNotification)

For more information, please contact the project team on free call **1800 722 203** or email [stationsupgrade@qr.com.au](mailto:stationsupgrade@qr.com.au)

