

# Works notification

## Morningside



### ? Why?

Queensland Rail will be installing under road drainage as a part of the Morningside station accessibility upgrade.

During work hours there will be a partial road closure of Wynnum Road (citybound) and no left turn from Wynnum Road into Jack Flynn Memorial Drive. A detour will be in place via Wynnum Road, Bennetts Road, Agnew Street and Waminda Street, as detailed below.

The footpath and bike lane will also be closed.

Road users should follow the direction of traffic control.

### 🕒 When?

Works are occurring from **6pm to 6am each night from Sunday to Thursday, every week throughout September from Sunday 1 September to Monday 30 September.** Plant and equipment will be delivered overnight at various times during the month of September, at either the Wynnum Road or Waminda Street site access.

### 📍 Where?

Works will be occurring in the citybound lanes of Wynnum Road, Morningside and at the Morningside station precinct.

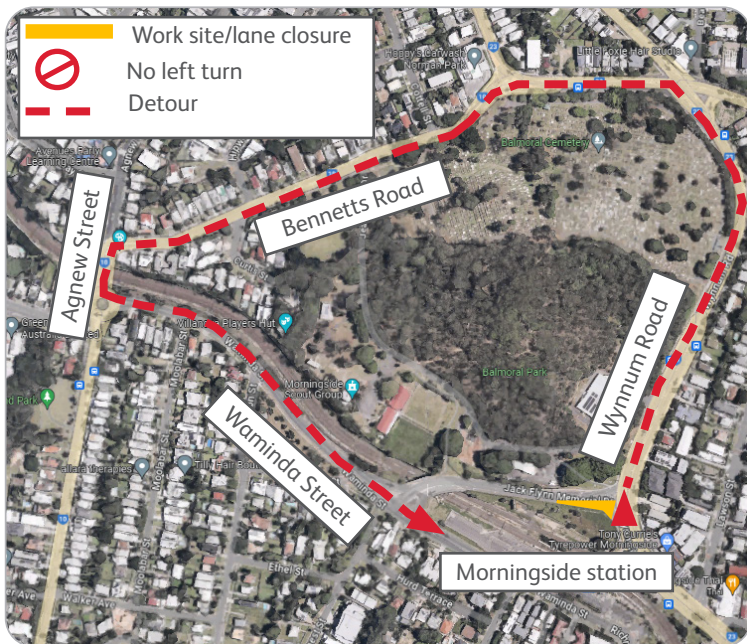

Trucks, machinery and construction noise



Late night works



Partial road closure, detour



Asphalt cutter, jackhammer, excavator and crane usage

Every effort will be made to carry out these works with respect for our valued neighbours. We apologise for any inconvenience and thank you for your patience as we work towards building you a better station.

Works may be subject to change due to weather conditions and operational requirements.

If you would like to receive electronic copies of our works notices, please sign up at [queenslandrail.com.au/EmailNotification](https://queenslandrail.com.au/EmailNotification)

For more information, please contact the project team on free call **1800 722 203** or email [stationsupgrade@qr.com.au](mailto:stationsupgrade@qr.com.au)

